



Punjab State Power Corporation Limited

Regd. Office: PSEB Head Office, The Mall Patiala-147001.

Corporate Identity Number: U40109PB2010SGC033813 Website : www.pspcl.in

Office of Senior Architect, PSPCL, Patiala

Email: chief-architect1@pspcl.in

ਵੱਲ,

All Er-in-Chief/Chief Engineer,
Operation Zone, PSPCL

Through Website Only

ਮੀਮੇ ਨੰ: 15/20

ਮਿਤੀ: 15-1-26

ਵਿਸ਼ਾ: Tableau for the occasion of Republic Day 2026. (State Level & District Level Function)

ਹਵਾਲਾ: ਉਪ ਸਕੱਤਰ/ਪਬਲਿਕ ਰਿਲੇਸ਼ਨ, ਪੀ.ਐਸ.ਪੀ.ਸੀ.ਐਲ., ਪਟਿਆਲਾ ਜੀ ਦੇ ਮੀਮੇ ਨੰ. 43 ਮਿਤੀ 14.01.2026

ਉਪਰੋਕਤ ਵਿਸ਼ੇ ਦੇ ਸਬੰਧ ਵਿੱਚ 26 ਜਨਵਰੀ 2026 ਗਣਤੰਤਰ ਦਿਵਸ ਮਨਾਉਣ ਲਈ ਉਪ ਸਕੱਤਰ/ਪਬਲਿਕ ਰਿਲੇਸ਼ਨ, ਪੀ.ਐਸ.ਪੀ.ਸੀ.ਐਲ., ਪਟਿਆਲਾ ਜੀ ਦੇ ਦਫ਼ਤਰ ਵੱਲੋਂ ਪਾਵਰਕਾਮ ਵਲੋਂ ਝਾਂਕੀ ਪੇਸ਼ ਕਰਨ ਸਬੰਧੀ ਪੱਤਰ ਪ੍ਰਾਪਤ ਹੋਇਆ ਹੈ। ਇਸ ਦਫ਼ਤਰ ਵੱਲੋਂ ਇਸ ਸਬੰਧ ਵਿੱਚ State Level (Honourable Chief Minister Of Punjab & Honourable Governor Of Punjab) ਅਤੇ District Level ਸਮਾਗਮ ਸਬੰਧੀ ਝਾਂਕੀ ਦੀਆਂ Drawings ਤਿਆਰ ਕੀਤੀਆਂ ਗਈਆਂ ਹਨ (ਕਾਪੀ ਨੱਥੀ) ਜੋ ਕਿ ਆਪਜੀ ਨੂੰ ਅਗਲੇਰੀ ਕਾਰਵਾਈ ਹਿੱਤ ਭੇਜਿਆ ਜਾਂਦਾ ਹੈ ਜੀ।

ਨੱਥੀ: ਉਪਰੋਕਤ ਅਨੁਸਾਰ।

ਸੀਨੀਅਰ ਆਰਕੀਟੈਕਟ
ਪੀ.ਐਸ.ਪੀ.ਸੀ.ਐਲ., ਪਟਿਆਲਾ।

01/15/26

ਸੀ.ਸੀ.

21/22
15/1/26

- 1) ਮੁੱਖ ਇੰਜੀ: ਸਿਵਲ ਡਿਜ਼ਾਇਨ ਅਤੇ ਉਸਾਰੀ, ਪੀ.ਐਸ.ਪੀ.ਸੀ.ਐਲ., ਪਟਿਆਲਾ।
- 2) ਉਪ ਸਕੱਤਰ: ਪਬਲਿਕ ਰਿਲੇਸ਼ਨ, ਪੀ.ਐਸ.ਪੀ.ਸੀ.ਐਲ., ਪਟਿਆਲਾ।

SPECIAL NOTE:
CHIEF ENGINEERS MAY DECIDE THE SLOGANS TO BE DISPLAYED ON TABLEAU AT THEIR OWN LEVEL. THESE SLOGANS SHOULD COVER THE IMPORTANT AREAS OF THE PSPCL ACHIEVEMENTS IN ADDITION TO ABOVE SOME GOOD SLOGANS ABOUT ENERGY CONSERVATION, CONSUMER SERVICES ETC MAY BE ADDED.

NOTE
THE TABLEAU DESIGN PROPOSED TO BE DISPLAYED AT THE LOCATION, WHERE HONBLE CM, PUNJAB WILL BE UNFURLING THE NATIONAL FLAG ON THE EVE OF REPUBLIC DAY CELEBRATION
ON 26TH, JANUARY 2026

FRONT ELEVATION

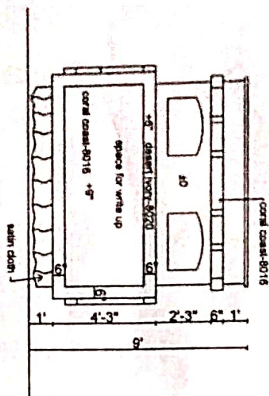

REAR ELEVATION

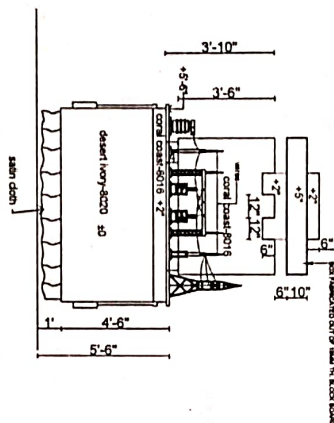

Electric towers details

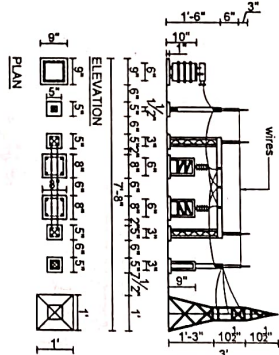

plan of tableau

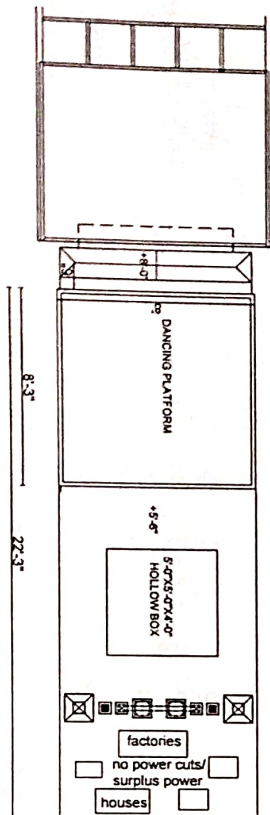

PUNJAB STATE POWER CORPORATION LTD. PATIALA.

OFFICE OF THE SENIOR ARCHITECT

NOTES

1. FINISHED SIZE OF THE TABLEAU IS INDICATIVE. ADJUSTMENT MAY BE MADE AS PER THE SIZE OF THE TRAIL OR AVAILABLE.
2. ALL VERTICAL DIMENSIONS SHALL BE TAKEN FROM THE ROAD LEVEL.
3. SHADES OF PLASTIC PAINT SHOWN IN THE DRG ARE BASED ON THE SHADE CARD OF ASIAN PAINT.
4. FLAME COLOUR SATIN CLOTH SHALL BE USED FOR JHHALLAR CUTOUTS, LEFT FOR THE CONVENIENCE OF THE DRIVER, SHALL BE ADJUSTED AS PER SITE.
5. THE LOWERMOST PORTION OF THE PLY MAY BE ADJUSTED AS PER SITE.
6. MINOR ADJUSTMENTS SHALL BE MADE AS PER SITE.
- 7.

SPECIAL NOTES

1. NO WORK AS PER THIS DRG. SHALL BE TAKEN IN HAND WITHOUT OBTAINING PRIOR ADMINISTRATIVE APPROVAL/TECHNICAL SANCTION OF ESTIMATES AND ALLOCATION OF FUNDS FROM THE COMPETENT AUTHORITY.
2. ANY MATERIAL, OTHER THAN THE SPECIFIED MATERIALS, HAVING SIMILAR OR BETTER SPECIFICATIONS, SHADE & DESIGN CAN ALSO BE USED.

SR. ARCHITECT
(MR. RAVINDER SINGH)

ARCHITECT
(MR. RAJIV GARG)
ASSTT. ARCHITECT
(MR. MONA)
ASSTT. ARCHITECT
(MR. VIKEN KAPURIA)

DESIGN OF P.S.P.C.L. TABLEAU FOR
REPUBLIC DAY CELEBRATION
ON 26TH, JANUARY 2026

PLAN, FRONT & REAR ELEVATION

SCALE NTS DATE 15 -01-2026

DRG NO. - 1 JOB NO. 1401

FILE NO.-4719

PROPOSED TABLEAU HAS BEEN DONE IN VIEW OF REQUIREMENT SENT BY
DT. SECRETARY/PUBLIC RELATIONS PSPCL PATIALA WIDE HIS MEMO
NO.43 DATED 14-01-2026.

CHIEF ENGINEERS MAY DECIDE THE SLOGANS TO BE DISPLAYED ON TABLEAU AT THEIR OWN LEVEL. THESE SLOGANS SHOULD COVER THE IMPORTANT AREAS OF THE PSPCL ACHIEVEMENTS IN ADDITION TO ABOVE SOME GOOD SLOGANS ABOUT ENERGY CONSERVATION, CONSUMER SERVICES ETC MAY BE ADDED.

THE TABLEAU DESIGN PROPOSED TO BE DISPLAYED AT THE LOCATION, WHERE HONBLE CM, PUNJAB WILL BE UNFURLING THE NATIONAL FLAG ON THE EVE OF REPUBLIC DAY CELEBRATION
ON 26TH, JANUARY 2026

OFFICE OF THE SENIOR ARCHITECT

1. FINISHED SIZE OF THE TABLEAU IS INDICATIVE, ADJUSTMENT MAY BE MADE AS PER THE SIZE OF THE TRAILOR AVAILABLE.
2. ALL VERTICAL DIMENSIONS SHALL BE TAKEN FROM THE ROAD LEVEL.
3. SHADES OF PLASTIC PAINT SHOWN IN THE DRG. ARE BASED ON THE SHADE CARD OF ASIAN PAINT.
4. FLAME COLOUR SATIN CLOTH SHALL BE USED FOR JHALLAR, CUTOUTS, LEFT FOR THE CONVENIENCE OF THE DRIVER, SHALL BE ADJUSTED AS PER SITE.
6. THE LOWERMOST PORTION OF THE PLY MAY BE ADJUSTED AS PER SITE.

7. MINOR ADJUSTMENTS SHALL BE MADE AS PER SITE.

1 NO WORK AS PER THIS DRG. SHALL BE TAKEN IN HAND WITHOUT OBTAINING PRIOR ADMINISTRATIVE APPROVAL/TECHNICAL SANCTION OF ESTIMATES AND ALLOCATION OF FUNDS FROM THE COMPETENT AUTHORITY.

ARCHITECT
ER. RAJIV GARG

ASST. ARCHITECT
(AR. VIPEN KAPURIA)

LEFT SIDE & RIGHT SIDE ELEVATION

DRG NO. - 2

JOB NO. 1401



LEFT SIDE ELEVATION

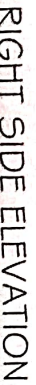

RIGHT SIDE ELEVATION

PROPOSED TABLEAU HAS BEEN DONE IN VIEW OF REQUIREMENT SENT BY
DY.SECRETARY/PUBLIC RELATIONS PSPCL PATIALA WIDE HIS MEMO
NO.43DATED 14-01-2026.

CHIEF ENGINEERS MAY DECIDE THE SLOGANS TO BE DISPLAYED ON TABLEAU AT THEIR OWN LEVEL. THESE SLOGANS SHOULD COVER THE IMPORTANT AREAS OF THE PSPCL ACHIEVEMENTS IN ADDITION TO ABOVE SOME GOOD SLOGANS ABOUT ENERGY CONSERVATION, CONSUMER SERVICES ETC MAY BE ADDED.

THE TABLEAU DESIGN PROPOSED TO BE DISPLAYED AT THE LOCATION, WHERE HON'BLE GOVERNOR PUNJAB WILL BE UNFURLING THE NATIONAL FLAG ON THE EVE OF REPUBLIC DAY CELEBRATION ON 26TH, JANUARY 2026

OFFICE OF THE SENIOR ARCHITECT

Electric towers details

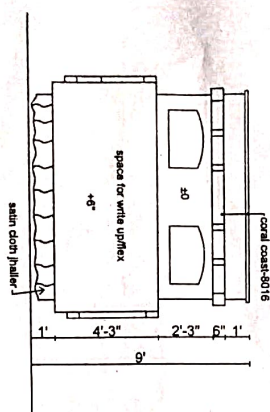
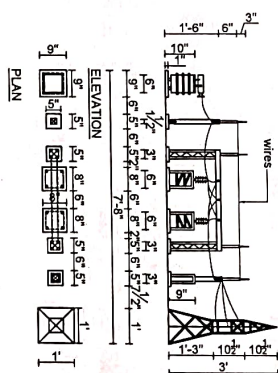

FRONT ELEVATION

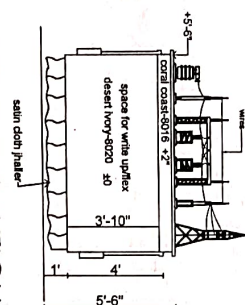

REAR ELEVATION

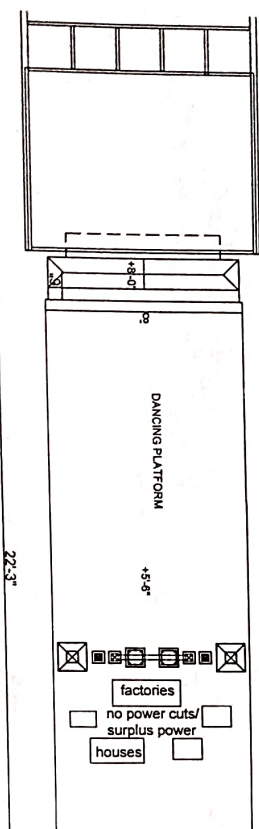

plan of tableau

ROAD LEVEL HAS BEEN ASSUMED

PROPOSED TABLEAU HAS BEEN DONE IN VIEW OF REQUIREMENT SENT BY
DY. SECRETARY PUBLIC RELATIONS PSPCL PATIALA WIDE HIS MEMO
NO.43 DATED 14-01-2026.

NOTES

1. FINISHED SIZE OF THE TABLEAU IS INDICATIVE ADJUSTMENT MAY BE MADE AS PER THE SIZE OF THE TRAILOR AVAILABLE.
2. ALL VERTICAL DIMENSIONS SHALL BE TAKEN FROM THE ROAD LEVEL.
3. SHADES OF PLASTIC PAINT SHOWN IN THE DRAWING ARE BASED ON THE SHADE CARD OF ASIAN PAINT.
4. FLAME COLOUR SATIN CLOTH SHALL BE USED FOR JHALLAR CUTOUTS. LEFT FOR THE CONVENIENCE OF THE DRIVER, SHALL BE ADJUSTED AS PER SITE.
5. THE LOWERMOST PORTION OF THE PLY MAY BE ADJUSTED AS PER SITE.

SPECIAL NOTES

SPECIAL NOTES

- 1 NO WORK AS PER THIS DRG. SHALL BE TAKEN IN HAND WITHOUT OBTAINING PRIOR ADMINISTRATIVE APPROVAL/TECHNICAL SANCTION OF ESTIMATES AND ALLOCATION OF FUNDS FROM THE COMPETENT AUTHORITY.
- 2 ANY MATERIAL, OTHER THAN THE SPECIFIED MATERIALS, HAVING SIMILAR OR BETTER SPECIFICATIONS, SHADE & DESIGN CAN ALSO BE USED.

SR. ARCHITECT
(ER. RAVINDER SINGH)

ASSTT. ARCHITECT
(Ar. MONA)

ASST. ARCHITECT
(AR. VIPEN KAPURIA)

DESIGN OF P.S.P.C.L. TABLEAU FOR
REPUBLIC DAY CELEBRATION
ON 26TH. JANUARY 2026

PLAN, FRONT & REAR ELEVATION

SCALE NTS

DATE 15-01-2026

DRG NO. - 3

JOB NO. 1401

FILE NO.-4719

SPECIAL NOTE:

CHIEF ENGINEERS MAY DECIDE THE SLOGANS TO BE DISPLAYED ON TABLEAU AT THEIR OWN LEVEL. THESE SLOGANS SHOULD COVER THE IMPORTANT AREAS OF THE PSPCL ACHIEVEMENTS IN ADDITION TO ABOVE SOME GOOD SLOGANS ABOUT ENERGY CONSERVATION, CONSUMER SERVICES ETC MAY BE ADDED.

NOTE

THE TABLEAU DESIGN PROPOSED TO BE DISPLAYED AT THE LOCATION, WHERE HONBLE GOVERNOR PUNJAB WILL BE UNFURLING THE NATIONAL FLAG ON THE EVE OF REPUBLIC DAY CELEBRATION ON 26TH, JANUARY 2026

PUNJAB STATE
POWER CORPORATION LTD.
PATIALA.

OFFICE OF THE SENIOR ARCHITECT

NOTES

NOTES

1. FINISHED SIZE OF THE TABLEAU IS INDICATIVE. ADJUSTMENT MAY BE MADE AS PER THE SIZE OF THE TRAILOR AVAILABLE.
2. ALL VERTICAL DIMENSIONS SHALL BE TAKEN FROM THE ROAD LEVEL.
3. SHADES OF PLASTIC PAINT SHOWN IN THE DRG ARE BASED ON THE SHADE CARD OF ASIAN PAINT.
4. FLAME COLOUR SATIN CLOTH SHALL BE USED FOR JHALLAR, CUTOUTS, LEFT FOR THE CONVENIENCE OF THE DRIVER, SHALL BE ADJUSTED AS PER SITE.
5. THE LOWERMOST PORTION OF THE PLY MAY BE ADJUSTED AS PER SITE.

SPECIAL NOTES

1. NO WORK AS PER THIS DRG. SHALL BE TAKEN IN HAND WITHOUT OBTAINING PRIOR ADMINISTRATIVE APPROVAL/TECHNICAL SANCTION OF ESTIMATES AND ALLOCATION OF FUNDS FROM THE COMPETENT AUTHORITY.
2. ANY MATERIAL, OTHER THAN THE SPECIFIED MATERIALS, HAVING SIMILAR OR BETTER SPECIFICATIONS, SHADE & DESIGN CAN ALSO BE USED.

SR. ARCHITECT
(ER. RAVINDER SINGH)

ARCHITECT
(ER. RAJIV GARG)

ASSTT. ARCHITECT
(A. MONA)

ASSTT. ARCHITECT
(A. VIREN KAPURIA)

DESIGN OF P.S.P.C.L. TABLEAU FOR
REPUBLIC DAY CELEBRATION
ON 26TH, JANUARY 2026

LEFT SIDE & RIGHT SIDE ELEVATION

SCALE N.T.S

DATE 15-01-2026

DRG NO. - 4

JOB NO. 1401

FILE NO. - 4719

LEFT SIDE ELEVATION

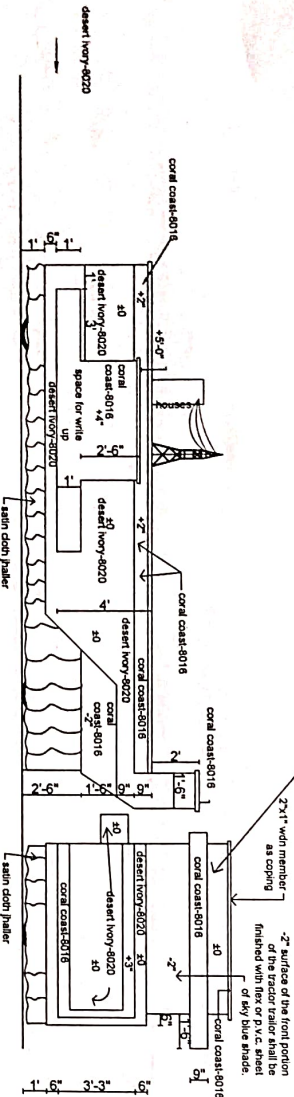

RIGHT SIDE ELEVATION

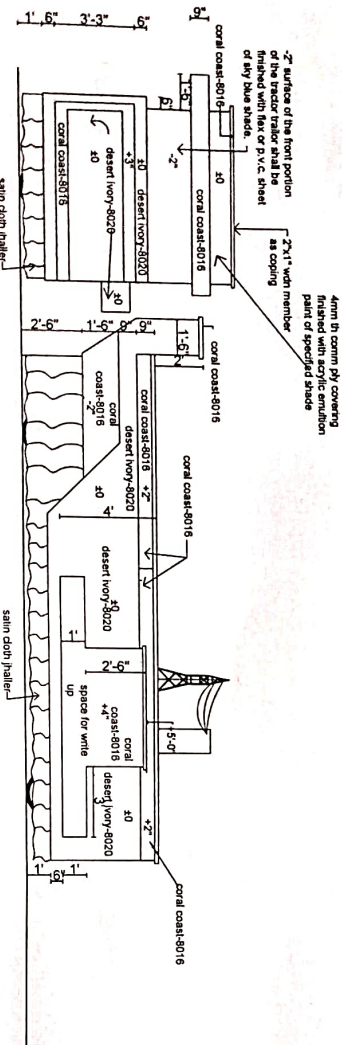

PROPOSED TABLEAU HAS BEEN DONE IN VIEW OF REQUIREMENT SENT BY
DY. SECRETARY/PUBLIC RELATIONS PSPCL PATIALA WIDE HIS MEMO
NO.43DATED 14-01-2026.

SPECIAL NOTE:
CHIEF ENGINEERS MAY DECIDE THE SLOGANS TO BE DISPLAYED ON TABLEAU AT THEIR OWN LEVEL. THESE SLOGANS SHOULD COVER THE IMPORTANT AREAS OF THE PSPCL ACHIEVEMENTS IN ADDITION TO ABOVE SOME GOOD SLOGANS ABOUT ENERGY CONSERVATION, CONSUMER SERVICES ETC MAY BE ADDED.

NOTE
1. THIS DRG. IS APPLICABLE FOR TABLEAU AT DISTRICT LEVELS ONLY.

PUNJAB STATE
POWER CORPORATION LTD.
PATIALA.

OFFICE OF THE SENIOR ARCHITECT

NOTES

1. FINISHED SIZE OF THE TABLEU IS INDICATIVE. ADJUSTMENT MAY BE MADE AS PER THE SIZE OF THE TRAILOR AVAILABLE
2. ALL VERTICAL DIMENSIONS SHALL BE TAKEN FROM THE ROAD LEVEL.
3. SHADES OF PLASTIC PAINT SHOWN IN THE DRG. ARE BASED ON THE SHADE CARD OF ASIAN PAINT.
4. FLAME COLOUR SATIN CLOTH SHALL BE USED FOR JHHALLAR. CUTOUTS, LEFT FOR THE CONVENIENCE OF THE DRIVER, SHALL BE ADJUSTED AS PER SITE.
5. THE LOWERMOST PORTION OF THE PLY MAY BE ADJUSTED AS PER SITE.
6. MINOR ADJUSTMENTS SHALL BE MADE AS PER SITE.

SPECIAL NOTES

1. NO WORK AS PER THIS DRG. SHALL BE TAKEN IN HAND WITHOUT OBTAINING PRIOR ADMINISTRATIVE APPROVAL/TECHNICAL SANCTION OF ESTIMATES AND ALLOCATION OF FUNDS FROM THE COMPETENT AUTHORITY.
2. ANY MATERIAL, OTHER THAN THE SPECIFIED MATERIALS, HAVING SIMILAR OR BETTER SPECIFICATIONS, SHADE & DESIGN CAN ALSO BE USED.

SR. ARCHITECT
(ER. RAVINDER SINGH)

ARCHITECT
(ER. RAJIV GARG)
ASSTT. ARCHITECT
(AT. MONA)
ASSTT. ARCHITECT
(AT. VIPEN KAPURIA)

DESIGN OF P.S.P.C.L. TABLEAU FOR
REPUBLIC DAY CELEBRATION
ON 26TH. JANUARY 2026

PLAN, FRONT & REAR ELEVATION

SCALE NTS DATE 15-01-2026

DRG NO. - 5 JOB NO. 1401

FILE NO.-4719

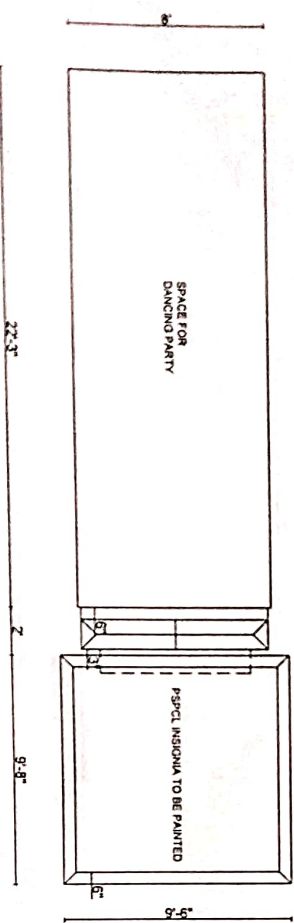
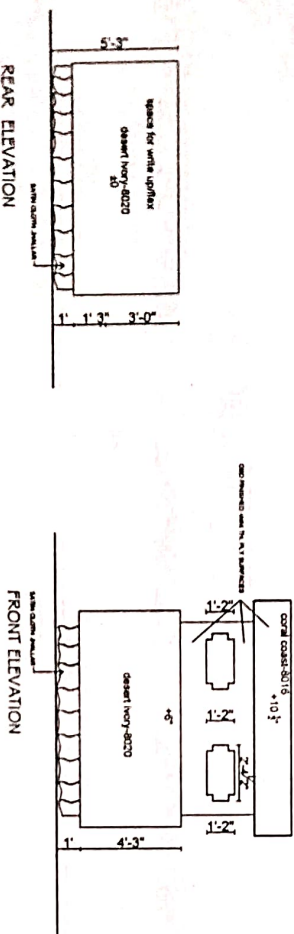

ROAD LEVEL HAS BEEN ASSUMED AS ± 0

TOP PLAN

PROPOSED TABLEU HAS BEEN DONE IN VIEW OF REQUIREMENT SENT BY
DY SECRETARY/PUBLIC RELATIONS PSPCL PATIALA WIDE HIS MEMO
NO.43 DATED 14-01-2026.

CHIEF ENGINEERS MAY DECIDE THE SLOGANS TO BE DISPLAYED ON TABLEAU AT THEIR OWN LEVEL. THESE SLOGANS SHOULD COVER THE IMPORTANT AREAS OF THE PSPCL ACHIEVEMENTS IN ADDITION TO ABOVE SOME GOOD SLOGANS ABOUT ENERGY CONSERVATION, CONSUMER SERVICES ETC MAY BE ADDED.

1. THIS DRG. IS APPLICABLE FOR TABLEAU AT DISTRICT LEVELS ONLY.

PUNJAB STATE
POWER CORPORATION LTD.
PATIALA.

OFFICE OF THE SENIOR ARCHITECT

NOTES

1. FINISHED SIZE OF THE TABLEAU IS INDICATIVE, ADJUSTMENT MAY BE MADE AS PER THE SIZE OF THE TRAILOR AVAILABLE.
2. ALL VERTICAL DIMENSIONS SHALL BE TAKEN FROM THE ROAD LEVEL.
3. SHADES OF PLASTIC PAINT SHOWN IN THE DRG. ARE BASED ON THE SHADE CARD OF ASIAN PAINT.
4. FLAME COLOUR SATIN CLOTH SHALL BE USED FOR JHHALLAR, CUTOUTS, LEFT FOR THE CONVENIENCE OF THE DRIVER, SHALL BE ADJUSTED AS PER SITE.
5. THE LOWERMOST PORTION OF THE PLY MAY BE ADJUSTED AS PER SITE.
6. MINOR ADJUSTMENTS SHALL BE MADE AS PER SITE.
- 7

SPECIAL NOTES

- 1 NO WORK AS PER THIS DRG. SHALL BE TAKEN IN
IN HAND WITHOUT OBTAINING PRIOR ADMINISTRATIVE
APPROVAL/TECHNICAL SANCTION OF ESTIMATES AND
ALLOCATION OF FUNDS FROM THE COMPETENT AUTHORITY.
- 2 ANY MATERIAL, OTHER THAN THE SPECIFIED MATERIALS,
HAVING SIMILAR OR BETTER SPECIFICATIONS, SHADE &
DESIGN CAN ALSO BE USED.

SR. ARCHITECT
(ER. RAVINDER SINGH)

ARCHITECT
/MR. RAJIV GARG/

**ASSTT. ARCHITECT
(Ar. MONA)**

ASST. ARCHITECT
(Ar. VIPEN KAPURIA)

DESIGN OF P.S.P.C.L. TABLEAU FOR
REPUBLIC DAY CELEBRATION
ON 26TH. JANUARY 2026

LEFT SIDE & RIGHT SIDE ELEVATION

SCALE NTS

DATE 15-01-2026

DRG NO. - 6

JOB NO. 1401

FILE NO.-4719

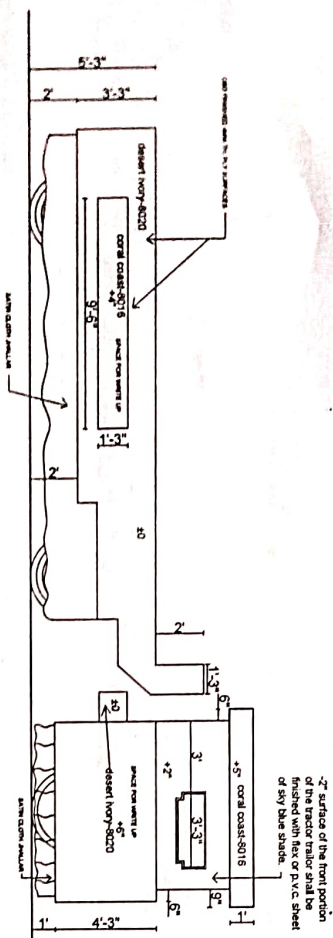

LEFT SIDE ELEVATION

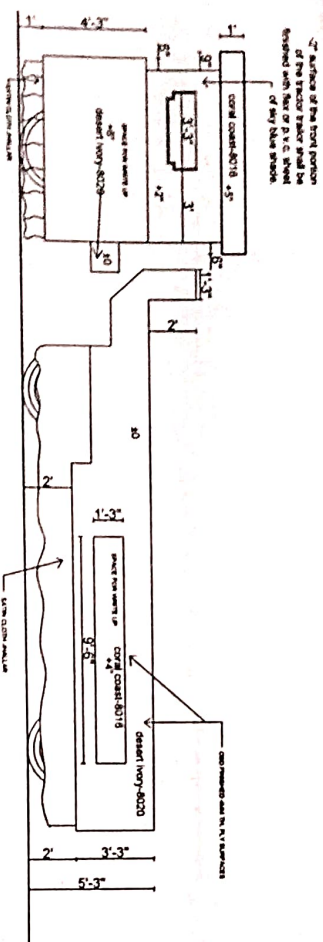

RIGHT SIDE ELEVATION

PROPOSED TABLEAU HAS BEEN DONE IN VIEW OF REQUIREMENT SENT BY
DY/SECRETARY/PUBLIC RELATIONS PSPCL PATIALA WIDE HIS MEMO
NO.43DATED 14-01-2026.